

COUNTY OF LOS ANGELES

CASE REPORT

DEPARTMENT OF CORONER

A Nguyen

NR

1

APPARENT MODE ACCIDENT

CASE NO 2013-08211

SPECIAL CIRCUMSTANCES  
Celebrity, Media Interest, Multiple Deaths, Victim of Crime

CRYPT 205

2183647

LAST, FIRST MIDDLE

AKA

# 240

DOE #240, JOHN

Walker, Fred

ADDRESS

CITY

STATE

ZIP

PLEASE SEE CASE NOTES.

SEX

RACE APPEARS

DOB

AGE

HGT

WGT

EYES

HAIR

TEETH

FACIAL HAIR

ID VIEW

CONDITION

MALE CAUCASIAN 09/17/1974 71 in. 173 lbs. UNKNOW UNKNOW ALL NATURAL TEETH UNKNOW No CHARRED

MARK TYPE

MARK LOCATION

MARK DESCRIPTION

NOK

ADDRESS

CITY

STATE

ZIP

PLEASE SEE CASE NOTES.

RELATIONSHIP

PHONE

NOTIFIED BY

DATE

TIME

SSN

DL ID

STATE

PENDING BY

ID METHOD

LA #

MAIN #

CII #

FBI #

MILITARY #

POB

IDENTIFIED BY NAME (PRINT)

RELATIONSHIP

PHONE

DATE

TIME

PLEASE SEE CASE NOTES.

PLACE OF DEATH / PLACE FOUND

ADDRESS OR LOCATION

CITY

ZIP

STREET HERCULES STREET, WEST OF CONSTITUTION SANTA CLARITA 91355

PLACE OF INJURY STREET

AT WORK

DATE

TIME

LOCATION OR ADDRESS

ZIP

No

11/30/2013

15:25

HERCULES STREET, WEST OF CONSTITUTION, SANTA CLARITA, CA

91355

DOD

TIME

FOUND OR PRONOUNCED BY

CAPTAIN HITCHCOCK

OTHER AGENCY INV. OFFICER

PHONE

REPORT NO.

NOTIFIED BY

NO

LASD SANTA CLARITA - DEPUTY KELLY

(661) 255-1121

013-16236-0645-470

TRANSPORTED BY

TO

DATE

TIME

ASHLEY JAIME

LOS ANGELES FSC

11/30/2013 22:00

FINGERPRINTS?

No

CLOTHING

Yes

PA RPT

No

MORTUARY

MED. EV.

No

INVEST. PHOTO #

44

SEAL TYPE

NOT SEALED

HOSP RPT

No

PHYS. EV.

No

EVIDENCE LOG

No

PROPERTY?

Yes

HOSP CHART

No

SUICIDE NOTE

No

GSR NO

RCPT. NO.

269436

PF NO.

SYNOPSIS

ACCORDING TO THE REPORTED INFORMATION, THE DECEDENT IS A WHITE MALE, APPROXIMATELY 40 YEARS OLD. ON SATURDAY 11/30/2013 AT APPROXIMATELY 1525 HOURS, THE DECEDENT WAS A PASSENGER IN A PORSCHE CARRERA GT THAT WAS TRAVELLING AT AN UNSAFE SPEED IN THE #1 EASTBOUND LANE ON HERCULES STREET, APPROACHING CONSTITUTION. FOR UNKNOWN REASONS, THE DRIVER LOST CONTROL OF THE VEHICLE, AND THE VEHICLE PARTIALLY SPUN AROUND, AND BEGAN TO TRAVEL IN A SOUTHEAST DIRECTION. THE VEHICLE THEN STRUCK A SIDEWALK AND THE DRIVER'S SIDE OF THE VEHICLE STRUCK A TREE AND THEN A LIGHT POST. THE FORCE OF THOSE COLLISIONS CAUSED THE VEHICLE TO SPIN 180 DEGREES, AND IT CONTINUED TO TRAVEL IN AN EASTERLY DIRECTION. THE PASSENGER SIDE OF THE VEHICLE THEN STRUCK A TREE AND THE VEHICLE BURST INTO FLAMES. 911 WAS CALLED AND DEPUTIES FROM THE LOS ANGELES SHERIFF'S DEPARTMENT-SANTA CLARITA AND FIREFIGHTERS FROM THE LOS ANGELES COUNTY FIRE DEPARTMENT ARRIVED ON-SCENE. ON SATURDAY 11/30/2013 AT 1538 HOURS, CAPTAIN HITCHCOCK FROM ENG156 DETERMINED DEATH. THE DRIVER WAS ALSO DETERMINED DEAD AT THE SCENE, CORONER'S CASE #2013-08210. THERE ARE NO CHARGES PENDING AND THERE ARE NO SIGNS OF FOUL PLAY.

KRISTY MCCRACKEN

491917

[Signature]

INVESTIGATOR

DATE

12/1/2013

TIME

22:55

REVIEWED BY

[Signature]

DATE

12/02/13

TIME

FORM #3 NARRATIVE TO FOLLOW?



County of Los Angeles, Department of Coroner  
Investigator's Narrative



Case Number: 2013-08211

Decedent: DOE #240, JOHN

**Information Sources:**

(1) Los Angeles Sheriff's Department-Santa Clarita (661)255-1121  
Deputy Kelly #404532 Report #013-16236-0645-470

**Investigation:**

On Saturday 11/30/2013 at 1801 hours, Officer Castillo from the Los Angeles Sheriff's Department-Homicide called the Los Angeles County Medical Examiner Coroner's Office to report an accidental death of 2 males, unknown age and race, that were involved in a traffic collision. I assigned this case # to the passenger, and the coroner's case # for the other decedent, the driver, is 2013-08210. On Saturday 11/30/2013 at 1840 hours, I assigned both cases to me. I arrived on-scene at 1950 hours and I cleared the scene at 2145 hours. There are no charges pending and there are no signs of foul play.

**Location:**

The traffic collision occurred and the decedent died on Hercules Street, West of Constitution, Santa Clarita CA, 91355.

**Informant/Witness Statements:**

The following information is preliminary pending further investigation by the handling law enforcement agency.

I spoke with Deputy Kelly at the scene, and he told me the following:

On Saturday 11/30/2013 at approximately 1525 hours, the driver was driving a red Porsche Carrera GT with California license plate #7CCY590 at an unsafe speed, approximately 100+ mph, in the #1 eastbound lane on Hercules Street approaching Constitution. For unknown reasons, the driver lost control of his vehicle, and the vehicle partially spun around, and began traveling in a southeast direction. The vehicle then struck a curb, and the driver's side of the vehicle struck a tree and then a light post. The force of those collisions caused the vehicle to spin 180 degrees and continue in an easterly direction. The passenger side of the vehicle then struck another tree and burst into flames. 911 was called at 1531 hours and Firefighters from the Los Angeles County Fire Department arrived on-scene. On Saturday 11/30/2013 at 1538 hours, Captain Hitchcock from ENG156 determined death for both the driver and the passenger. There are no charges pending.

**Scene Description:**

The traffic collision occurred on Hercules Street, west of Constitution in Santa Clarita. Hercules Street is a major thoroughfare that runs east and west through an industrial area. There are 2 lanes of travel in each direction, and a center lane separating the eastbound lanes from the westbound lanes. The north side was bordered by a bicycle lane, then a sidewalk, and then a brush and tree covered embankment leading up to a parking lot for businesses. The south side was bordered by a bicycle lane, then a brush and tree covered embankment leading down to a parking lot for businesses. Hercules Street had a slight curve west of where the traffic collision occurred with a slight incline. It was dry and well lit with natural sun light at the time of the traffic collision. There were curved skid marks leading from the #1 eastbound lane into the #2 eastbound lane onto the south side embankment. There were multiple miscellaneous pieces of vehicle debris across all 4 lanes and into the parking lot on the south side of Hercules Street.

Located on the top of the south side embankment was sheared off cement light pole. Located south of the central portion of the downed light pole was a broken tree. Located a few feet east of the end of the sheared light pole was the red Porsche Carrera GT with California license plate #7CCY590. The vehicle was located on all 4 of its wheels with the front of the vehicle facing



County of Los Angeles, Department of Coroner  
Investigator's Narrative



Case Number: 2013-08211

Decedent: DOE #240, JOHN

east and the rear of the vehicle facing south. Part of the passenger side was resting against another broken tree. The vehicle was totaled with major traffic collision damage all around, and it appeared that the vehicle was almost split in half. The majority of the vehicle was also charred. The decedent was located lying supine in the passenger seat.

**Evidence:**

I did not collect any evidence regarding this case.

**Body Examination:**

The decedent is a white male, approximately 40 years old with an unknown hair color and length, unknown eye color, and it is unknown if he had any facial hair. He has all of his upper and lower natural teeth. No scars or tattoos were noted. The decedent was wearing remnants of a black T-shirt, a pair of black jeans, and a pair of gray boxer briefs. The decedent was located lying supine in the passenger seat. The top of his head was facing west. His right arm was bent at the elbow with his right hand in the air, parallel with the central portion of his torso. His left arm was bent at the elbow with his left hand on the ground, just above the other decedent's head. Both of his legs were bent at the knees with both of his feet resting on the passenger floorboard. I was unable to see which direction they were pointing. The decedent was charred and in a pugilistic stance. His right wrist was fractured and his left arm was fractured. Rigor mortis and lividity were not observed.

**Identification:**

The decedent cannot be positively identified visually. The decedent is probably Paul William Walker IV with a DOB of 09/12/1973. Please see case notes for further information

**Next of Kin Notification:**

On Saturday 11/30/2013 at an unknown time, [REDACTED] the decedent's father and [REDACTED], the decedent's mother, were tentatively notified of their son's death. When I spoke with [REDACTED] over the phone, they both confirmed this information.

**Tissue Donation:**

Due to the extent of the injuries, the decedent is not viable candidate for tissue donation.

**Exam Notification:**

There are no exam notifications regarding this case.

  
KRISTY MCCRACKEN #491917

  
SUPERVISOR

  
Date of Report

6

WAS ORIGINAL SCENE DISTURBED BY OTHERS? Y( ) N(X)

IF YES, NOTE CHANGES IN NARRATIVE FORM #3.

DATE 11/30/13  
AMBIENT #1 \_\_\_\_\_ °F TIME \_\_\_\_\_  
AMBIENT #2 \_\_\_\_\_ °F TIME \_\_\_\_\_  
WATER \_\_\_\_\_ °F TIME \_\_\_\_\_

2013-08211  
DOE #240,  
JOHN  
ACC-T/C  
THERMOMETER # \_\_\_\_\_

LIVER TEMPERATURE #1 \_\_\_\_\_ °F TIME \_\_\_\_\_

LIVER TEMPERATURE #2 \_\_\_\_\_ °F TIME \_\_\_\_\_

DATE & TIME FOUND 11/30/13 1525 LAST KNOWN ALIVE 11/30/13 1525

APPROX. AGE 40 SEX M EST. HEIGHT 71 EST. WEIGHT 173 CLOTHED? YES(X) NO( ) IF YES, DESCRIBE:  
1-T-shirt, 1-Jeans, 1-Boxer Briefs

DESCRIPTION AS TO WHERE REMAINS FOUND AND CONTACT MATERIAL TO BODY

Lying supine in the passenger seat

SCENE TEMPERATURE REGULATED? YES( ) NO(X) IF YES, THERMOSTAT SET AT \_\_\_\_\_ DEGREES F

LIVOR MORTIS TIME OBSERVED Unk

RIGOR MORTIS TIME OBSERVED Unk

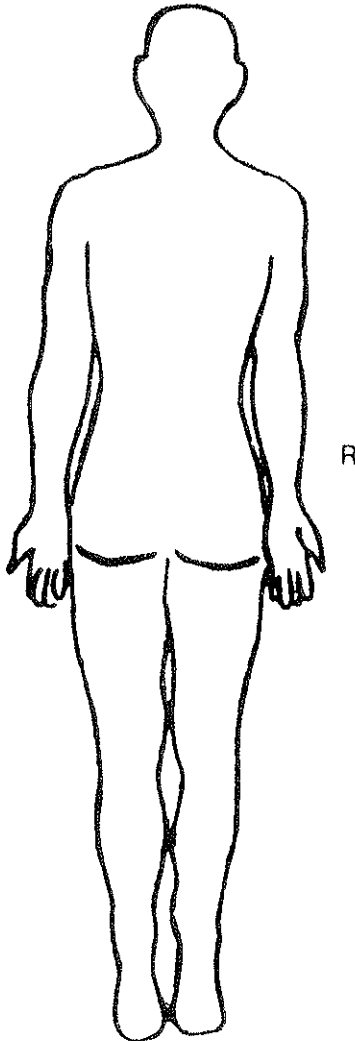
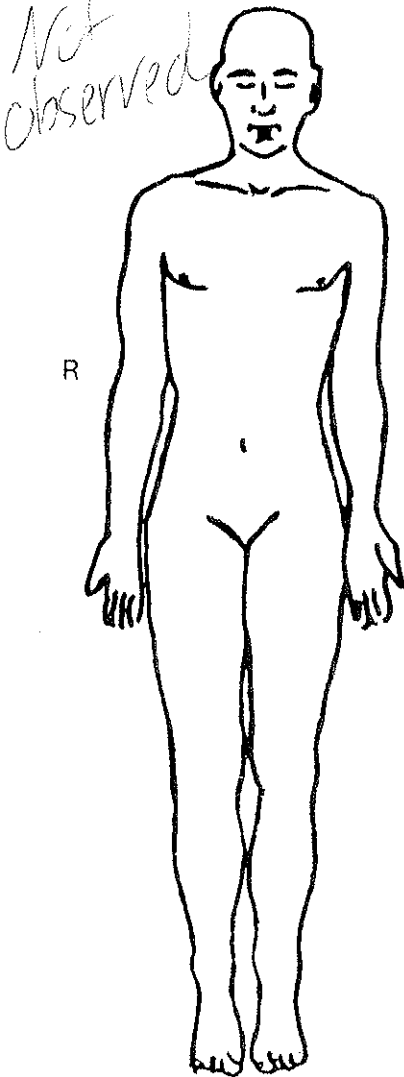

NECK FLEXION

ANTERIOR N/A  
POSTERIOR N/A  
RT LATERAL N/A  
LT LATERAL N/A

JAW N/A  
SHOULDER N/A  
ELBOW N/A  
WRIST N/A  
HIP N/A  
KNEE N/A  
ANKLE N/A

- SCALE
- 0 ABSENT/NEGATIVE
  - 1 .
  - 2 .
  - 3 .
  - 4 EXTREME DEGREE

USE SCALE TO DESCRIBE INTENSITY OF RIGOR MORTIS

SHADE DIAGRAMS TO ILLUSTRATE THE LOCATION OF LIVOR MORTIS

DESCRIBE INTENSITY OF COLORATION AND WHETHER LIVOR MORTIS IS PERMANENT OR BLANCHES UNDER PRESSURE.

K. McCracken #491917  
CORONER'S INVESTIGATOR

REVIEWED BY

**12****AUTOPSY REPORT**

No.

2013-08211

WALKER IV, PAUL WILLIAM

I performed an autopsy on the body of  at \_\_\_\_\_  
the DEPARTMENT OF CORONER

Los Angeles, California

on DECEMBER 3, 2013 @ 0800 HOURS  
(Date) (Time)

From the anatomic findings and pertinent history I ascribe the death to:

(A) **COMBINED EFFECTS OF TRAUMATIC AND THERMAL INJURIES**

DUE TO, OR AS A CONSEQUENCE OF

(B)

DUE TO, OR AS A CONSEQUENCE OF

(C)

DUE TO, OR AS A CONSEQUENCE OF

(D)

OTHER CONDITIONS CONTRIBUTING BUT NOT RELATED TO THE IMMEDIATE CAUSE OF DEATH:

*Anatomical Summary:*

## I. Extensive thermal injuries.

- A. Diffuse charring of the skin with sparing of the back, buttocks, and feet.
- B. Fractures of the right distal radius and ulna, likely heat related.
- C. Epidural clotting, right-sided.
- D. Scant soot present within the trachea.

## II. Multiple traumatic injuries.

- A. Left mandible fracture.
- B. Left clavicle fracture.
- C. Left humerus fracture.
- D. Multiple rib fractures.
- E. Multiple pelvic fractures.
- F. Nondisplaced spinal fracture at the level of T6.

**12****AUTOPSY REPORT**

No.

2013-08211

WALKER IV, PAUL WILLIAM

Page 2

## CIRCUMSTANCES:

See Investigator's Report Form #3.

## EXTERNAL DESCRIPTION:

The body is identified by toe tags and is that of an adult male. The body weighs 173 pounds, measures 71 inches and is well-built, muscular and fairly well-nourished. The body shows extensive thermal burns with diffuse charring. The upper extremities show pugilistic-type posturing with fractures of the distal radius and ulna that appear to be heat-related. The fractured ends show charring due to thermal injuries. There is exposure of the skull and exposure of muscle on the torso and extremities.

The head is normocephalic. Most of the hair is burned and hair color cannot be determined. Examination of the eyes reveals clouded corneas. Eye color cannot be determined. The oronasal passages are unobstructed. There is tongue protrusion from the mouth. Upper and lower teeth are present. The neck is straight and without hypermobility. There is no chest deformity. The abdomen is flat. The genitalia are those of an adult male. Examination of the back reveals skin spared of charring at the lower back and buttocks. There is also sparing of charring of both feet.

## TRAUMATIC INJURIES:

1. Left mandible fracture.
2. Left clavicle fracture.
3. Left humerus fracture.
4. Multiple rib fractures:
  - a. Left anterior lateral ribs 3 through 6; right posterior lateral ribs 3 through 5; right lateral ribs 9-10.
5. Multiple pelvic fractures, more prominent on the right side.
6. Nondisplaced spinal fracture at the level of T6, with a faint focal  $\frac{1}{4}$  inch spinal cord contusion. There is surrounding prevetebral hemorrhage.

**12****AUTOPSY REPORT**

No.

2013-08211

WALKER IV, PAUL WILLIAM

Page 3

## NECK:

The neck organs are removed en bloc with the tongue. There is no edema of the larynx. Both hyoid bone and larynx are intact and without fractures. No hemorrhage is present in the adjacent throat organs, investing fascia, strap muscles, thyroid or visceral fascia. There are no cervical prevertebral fascial hemorrhages. The cervical spine is examined by palpation and reveals no fractures or dislocations. The tongue when sectioned shows no trauma. The trachea is opened longitudinally and reveals scant soot present and a mild amount of frothy fluid.

## CHEST/ABDOMINAL CAVITY:

Both pleural cavities contain no fluid or adhesions. The lungs are well-expanded. The subcutaneous fat of the abdominal wall measures 1.5 cm. The organs of the abdominal cavity have a normal arrangement and none are absent. There is no fluid collection. The peritoneal cavity is without evidence of peritonitis.

SYSTEMIC AND ORGAN REVIEW

## CARDIOVASCULAR SYSTEM:

The aorta is elastic and of even caliber throughout with vessels distributed normally from it. The thoracic and abdominal aorta are without atherosclerosis. There is no tortuosity or widening of the thoracic segment. There is no dilation of the lower abdominal segment. No aneurysm is present. Within the pericardial sac there is a minimal amount of serous fluid. The heart weighs 425 grams and has a normal configuration. The right ventricle is 0.3 cm thick and the left ventricle is 1.3 cm thick. The intraventricular septum is 1.3 cm thick. The chambers are normally developed and are without mural thrombosis. The valves are thin, leafy and competent. There is no endocardial discoloration. There are no lesions of the myocardium. There is no abnormality of the apices of the papillary musculature. There are no defects of the septum. The great vessels enter and leave in a normal fashion. The coronary ostia are patent. There is a normal pattern of coronary artery distribution. There is

**12****AUTOPSY REPORT**

No.

2013-08211

WALKER IV, PAUL WILLIAM

Page 4

no atherosclerosis of the major coronary arteries. No focal endocardial valvular or myocardial lesions are seen. The blood within the heart and large blood vessels is liquid.

**RESPIRATORY SYSTEM:**

Mild bloody fluid is found in the upper bronchial passages. The mucosa appears unremarkable. The lungs are subcrepitant. The right lung weighs 850 grams. The left lung weighs 1000 grams. The visceral pleura are smooth and intact. The parenchyma shows bilateral pulmonary hemorrhage diffusely. The pulmonary vasculature is without thromboembolism.

**GASTROINTESTINAL SYSTEM:**

The esophagus is intact throughout. The stomach is not distended. It contains 30 cc of brown gastric material. The mucosa is unremarkable. Portions of tablets and capsules cannot be discerned in the stomach. The small intestine and colon are opened along the anti-mesenteric border and are unremarkable. The appendix is present. The pancreas occupies a normal position and is unremarkable.

**HEPATOBIILIARY SYSTEM:**

The liver weighs 1675 grams, is of average size and is red-brown. The capsule is intact and the consistency of the parenchyma is soft. The cut surface is smooth. There is a normal lobular arrangement. The gallbladder is present. The wall is thin and pliable. It contains 5 cc of bile and no calculi.

**URINARY SYSTEM:**

The left kidney weighs 175 grams. The right kidney weighs 175 grams. The kidneys are normally situated and the capsules strip easily revealing surfaces that are smooth. The corticomedullary demarcation is preserved. The urinary bladder is unremarkable. It contains 150 cc of blood tinged urine.



**12****AUTOPSY REPORT**

No.

2013-08211

WALKER IV, PAUL WILLIAM

Page 5

## GENITAL SYSTEM:

The prostate is without enlargement or nodularity.

## HEMOLYMPHATIC SYSTEM:

The spleen weighs 200 grams and is of average size. The capsule is intact. The parenchyma is dark-red. There is no increased follicular pattern. The lymph nodes throughout the body are small and inconspicuous. The bone density is not remarkable. The bone marrow of the rib and vertebra are unremarkable.

## ENDOCRINE SYSTEM:

The thyroid is unremarkable. The parathyroid glands are not identified. The adrenals are unremarkable. The pituitary gland is unremarkable.

## HEAD AND CENTRAL NERVOUS SYSTEM:

There is no subcutaneous or subgaleal hemorrhages in the scalp. The external periosteum and dura mater are stripped showing no acute fractures of the calvarium or base of the skull. There are no tears of the dura mater. There is caked, right-sided, epidural clotting. The clotting is maroon-colored and estimated to be 15 cc in quantity. In the region of the clotting, focal charring is seen on the inner table of the calvarium at the right temporal parietal junction.

The brain weighs 1525 grams. The leptomeninges are thin and transparent. A flattened convolutionary pattern is observed. Coronal sectioning demonstrates a uniformity of cortical gray thickness. The cerebral hemispheres are symmetrical. There is no softening, discoloration, or hemorrhage of the white matter. The basal ganglia are intact. Anatomic landmarks are preserved. Cerebral contusions are not present. The ventricular system is unremarkable without dilation or distortion. Pons, medulla and cerebellum are unremarkable. There is no evidence of uncal or cerebellar herniation. Vessels at the base of the brain have a normal pattern of distribution. There are no aneurysms. The cerebral arteries are without arteriosclerosis.

**12****AUTOPSY REPORT**

No.

2013-08211

WALKER IV, PAUL WILLIAM

Page 6

## SPINAL CORD:

The entire cord is dissected revealing a faint focal contusion of the level of T6 as previously described.

## HISTOLOGIC SECTIONS:

Representative sections from various organs are preserved in one storage jar in 10% formalin.

## TOXICOLOGY:

Blood, liver tissue, stomach contents, urine and vitreous humor have been submitted to the lab. A traffic screen was requested.

## PHOTOGRAPHY:

Photographs have been taken prior to the autopsy.

## RADIOLOGY:

Multiple x-rays are obtained.

## WITNESSES:

None.

## DIAGRAMS USED:

Diagram Form #20 was used in the performance of the autopsy. The diagram is not intended to be a facsimile.

**12****AUTOPSY REPORT**

No.

2013-08211

WALKER IV, PAUL WILLIAM

Page 7

## OPINION:

The cause of death is combined effects of traumatic and thermal injuries. The manner of death is accident.

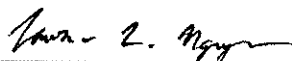

LAWRENCE NGUYEN, M.D.  
DEPUTY MEDICAL EXAMINER

12/31/13

DATE

LN:sa/c

D:12/03/13

T:12/24/13

15

AUTOPSY CLASS:  A  B  C  Examination Only D

FAMILY OBJECTION TO AUTOPSY

Date: 12/3/13 Time: 0800 Dr. Nguyen (Print)

FINAL ON: 12/3/13 By: Nguyen (Print)

APPROXIMATE INTERVAL BETWEEN ONSET AND DEATH

2013-08211  
JUN 9 00E 240

20

DEATH WAS CAUSED BY: (Enter only one cause per line for A, B, C, and D)

IMMEDIATE CAUSE:

(A) Combined effects of traumatic and thermal injuries

Rapid

Age: \_\_\_\_\_ Gender: (Male) / Female

DUE TO, OR AS A CONSEQUENCE OF:

(B)

PRIOR EXAMINATION REVIEW BY DME

- BODY TAG  CLOTHING
- X-RAY (No. A)  FLUORO
- SPECIAL PROCESSING TAG  MED. RECORDS
- AT SCENE PHOTOS (No. \_\_\_\_\_)

DUE TO, OR AS A CONSEQUENCE OF:

(C)

CASE CIRCUMSTANCES

- EMBALMED
- DECOMPOSED
- >24 HRS IN HOSPITAL
- OTHER: \_\_\_\_\_ (Reason)

DUE TO, OR AS A CONSEQUENCE OF:

(D)

OTHER CONDITIONS CONTRIBUTING BUT NOT RELATED TO THE IMMEDIATE CAUSE OF DEATH:

TYPING SPECIMEN

TYPING SPECIMEN TAKEN BY: NGUYEN  
SOURCE: HEART X 2

- NATURAL  SUICIDE  HOMICIDE
- ACCIDENT  COULD NOT BE DETERMINED

TOXICOLOGY SPECIMEN

If other than natural causes, HOW DID INJURY OCCUR? Auto (passenger) vs. fixed object

- COLLECTED BY: NGUYEN
- HEART BLOOD  STOMACH CONTENTS
  - FEMORAL BLOOD  VITREOUS
- TECHNIQUE: internal
- \_\_\_\_\_ BLOOD  SPLEEN
  - \_\_\_\_\_ BLOOD  KIDNEY
  - BILE  \_\_\_\_\_
  - LIVER  \_\_\_\_\_
  - URINE  \_\_\_\_\_

WAS OPERATION PERFORMED FOR ANY CONDITION STATED ABOVE:  YES  NO

TYPE OF SURGERY: \_\_\_\_\_ DATE: \_\_\_\_\_

- ORGAN PROCUREMENT  TECHNICIAN: white
- PREGNANCY IN LAST YEAR  YES  NO  UNK  NOT APPLICABLE
- WITNESS TO AUTOPSY  EVIDENCE RECOVERED AT AUTOPSY  
Item Description: \_\_\_\_\_

URINE GLUCOSE DIPSTICK RESULT: 4+ 3+ 2+ 1+ 0  
TOX SPECIMEN RECONCILIATION BY: A

HISTOLOGY

- Regular (No. 1)  Oversize (No. \_\_\_\_\_)
- Histopath Cut:  Autopsy  Lab

TOXICOLOGY REQUESTS

- FORM 3A:  YES  NO
- NO TOXICOLOGY REQUESTED
  - SCREEN  C  H  T  S  D
  - ALCOHOL ONLY
  - CARBON MONOXIDE
  - OTHER (Specify drug and tissue)

REQUESTED MATERIAL ON PENDING CASES

- POLICE REPORT  MED HISTORY
- TOX FOR COD  HISTOLOGY
- TOX FOR R/O  INVESTIGATIONS
- MICROBIOLOGY  EYE PATH. CONS.
- RADIOLOGY CONS.
- CONSULT ON: \_\_\_\_\_
- BRAIN SUBMITTED  NEURO CONSULT  DME TO CUT
- CRIMINALISTICS
- GSR  SEXUAL ASSAULT  OTHER

RESIDENT

DME

James Z. Nguyen

16

2013-08211  
JAN DOE 240

205

EXTERNAL EXAM

Sex M  
Race  
Age  
Height 71  
Weight 173  
Hair unk  
Eyes unk  
Sclera  
Teeth present  
Mouth  
Tongue protrusion  
Nose  
Chest  
Breasts  
Abdomen  
Scar  
Genital ♂  
Edema  
Skin extensive thermal injuries  
Decub

HEART Wt. 425

Pericard  
Hypert  
Dilat  
Muscle } unremarkable  
Valves }  
Coronar ♂ CAD

RV 0.3  
LV 1.3  
Septum 1.3

AORTA unremarkable

VESSELS

LUNGS Wt

R 850  
L 1000  
Adhes none  
Fluid  
Atelectasis  
Oedema  
Congest pulmonary hemorrhages, bilat  
Consol  
Bronchi bloody  
Nodes

PHARYNX

TRACHEA scant snot present; mild frothy fluid

THYROID nL

THYMUS

LARYNX unremarkable

HYOID unremarkable

ABDOMINAL WALL FAT 1.5 cm

PERITONEUM

Fluid none  
Adhes none

LIVER Wt 1675

Caps  
Lobul } unremarkable  
Fibros - none  
G B ⊕  
Calc none  
Bile ducts

SPLEEN Wt 200

Color  
Consist } unremarkable  
Caps  
Malpig

PANCREAS unremarkable

ADRENALS unremarkable

KIDNEYS Wt

R 175  
L 175  
Caps  
Cortex  
Vessels } unremarkable  
Pelvis  
Ureter

BLADDER 150 cc blood tinged

GENITALIA

Prost unremarkable  
Testes  
Uterus  
Tubes  
Ovar

OESOPHAGUS unremarkable

STOMACH

Contents 30 cc brown

DUOB & SM INT unremarkable

APPENDIX ⊕

LARGE INT unremarkable

ABDOM NODES

SKELETON

Spine fracture T6  
Marrow  
Rib Cage frx (R) L 3-4; (R) L 7-8; (L) L 9-10  
Long bones # distal radius/ulna (charred ends)  
Pelvis fractures and # numerous  
Mandible fracture (left)  
Left clavicle fracture

SCALP charred

CALVARIUM charring seen on right inner calvarium/parietal  
BRAIN Wt 1525 edema

Dura  
Fluid } unremarkable  
Ventric  
Vessels  
Middle ears  
Other ⊕ epidural clotting

PITUITARY ⊕

SPINAL CORD

spinal contusion at T6 level

TOXICOLOGY SPECIMENS

blood, liver, urine, sc, vit

SECTIONS FOR HISTOPATHOLOGY

(1) storage jar

MICROBIOLOGY

DIAGRAMS #20

X-RAYS (19)

OTHER PROCEDURES

GROSS IMPRESSIONS

multiple thermal and traumatic injuries

Date

Time

Deputy Medical Examiner

12/3/13

0800

*Lawrence E. Meyer*

20

2013-08211  
JAN 09 247

205

"pygistic" type posturing  
extensive thermal burns  
with diffuse charring  
of the body  
exposure of skull  
exposure of muscle  
on the torso and  
extremities

fracture of  
left mandible

fracture of  
humerus

fracture of  
distal radius  
and ulna

♂ genitalia

skin spared of  
charring

some skin of feet  
spared of charring

toe tags

Date 12/3/17  
*James E. Nguyen*  
Deputy Medical Examiner M.D.



Department of Medical Examiner-Coroner, County of Los Angeles

**FORENSIC SCIENCE LABORATORIES**

1104 North Mission Road Los Angeles, CA 90033

**Laboratory Analysis Summary Report**



Nguyen, Lawrence M.D.

Deputy Medical Examiner  
1104 North Mission Road  
Los Angeles, CA 90033

PendingTox

The following results have been technically and administratively reviewed and are the opinions and conclusions of the Analyst:

**Coroner Case Number:** 2013-08211 **Decedent:** WALKER IV, PAUL WILLIAM

<u>SPECIMEN</u>	<u>SERVICE</u>	<u>DRUG</u>	<u>RESULT</u>	<u>ANALYST</u>
Blood, Heart				
	Alcohol-GC/FID-HS	Ethanol	Negative	M. Schuchardt
	ELISA-Immunoassay	Cocaine and Metabolites	ND	T. Montero
	ELISA-Immunoassay	Marijuana: 11-nor-Delta-9-Carboxy-THC	ND	T. Montero
	ELISA-Immunoassay	Methamphetamine & MDMA	ND	T. Montero
	ELISA-Immunoassay	Opiates: Codeine & Morphine	ND	T. Montero
	ELISA-Immunoassay	Opiates: Hydrocodone & Hydromorphone	ND	T. Montero

**EDTA Blood**

Carbon Monoxide-CO-Ox      Carboxyhemoglobin      14 % Saturation      O. Pleitez

NOTE; The source of the EDTA Blood is from the Heart.

<b>Legend:</b>		mg/dL	Milligram per Deciliter	QNS	Quantity Not Sufficient
g	Grams	mg/L	Milligram per Liter	TNP	Test Not Performed
g%	Gram Percent	ND	Not Detected	ug	Micrograms
Inc.	Inconclusive	ng/g	Nanograms per Gram	ug/g	Micrograms per Gram
mg	Milligrams	ng/mL	Nanograms per Milliliter	ug/mL	Microgram per Milliliter

In accordance with the Department's Evidence Retention Policy, the blood specimen(s) will be retained for one-year and all other specimens for six-months from Autopsy.

Administratively reviewed by:

**Daniel T. Anderson, M.S., FTS-ABFT, D-ABC**  
**Supervising Criminalist II**  
**TOXICOLOGY**

(323) 343-0660 DAnderson@coroner.lacounty.gov

NAME CHANGE 12-4-13

100

1

APPARENT MODE

ACCIDENT

CASE NO

2013-08210

SPECIAL CIRCUMSTANCES

Media Interest, Multiple Deaths

CRYPT

215

LAST, FIRST MIDDLE

RODAS, ROGER

AKA

# 239

ADDRESS

25564 OAK MEADOWS DRIVE

CITY

VALENCIA

STATE

CA

ZIP

91381

SEX

RACE

DOB

AGE

HGT

WGT

EYES

HAIR

TEETH

FACIAL HAIR

ID VIEW

CONDITION

MALE

HISPANIC/LATINO AMERICAN

10/31/1975

38

63 in.

164 lbs.

UNKNOWN

UNKNOWN

ALL NATURAL TEETH

UNKNOWN

No

CHARRED

MARK TYPE

MARK LOCATION

MARK DESCRIPTION

NOK

ADDRESS

CITY

STATE

ZIP

RELATIONSHIP

PHONE

NOTIFIED BY

DATE

TIME

WIFE

SSN

XXXX - XX - 2766

DL ID

A8735115

STATE

CA

PENDING BY

ID METHOD

DENTAL X-RAYS

LA #

MAIN #

CH #

FBI #

MILITARY #

POB

IDENTIFIED BY NAME (PRINT)

RELATIONSHIP

PHONE

DATE

TIME

DR LAW

12/4/2013

PLACE OF DEATH / PLACE FOUND

ADDRESS OR LOCATION

CITY

ZIP

STREET

HERCULES STREET, WEST OF CONSTITUTION

SANTA CLARITA

91355

PLACE OF INJURY

STREET

AT WORK

DATE

TIME

LOCATION OR ADDRESS

ZIP

No

11/30/2013

15:25

HERCULES STREET, WEST OF CONSTITUTION, SANTA CL

91355

DOD

11/30/2013

TIME

15:38

FOUND OR PRONOUNCED BY

CAPTAIN HITCHCOCK

OTHER AGENCY INV. OFFICER

LASD SANTA CLARITA - DEPUTY KELLY

PHONE

(661) 255-1121

REPORT NO

013-16236-0645-470

NOTIFIED BY

NO

TRANSPORTED BY

ASHLEY JAIME

TO

LOS ANGELES FSC

DATE

11/30/2013

TIME

22:00

FINGERPRINTS?

No

CLOTHING

Yes

PA RPT

No

MORTUARY

MED. EV.

No

INVEST. PHOTO #

44

SEAL TYPE

NOT SEALED

HOSP RPT

No

PHYS. EV.

No

EVIDENCE LOG

No

PROPERTY?

Yes

HOSP CHART

No

SUICIDE NOTE

No

GSR NO

RCPT. NO

269435

PF NO.

SYNOPSIS

ACCORDING TO THE REPORTED INFORMATION, THE DECEDENT IS A HISPANIC MALE, APPROXIMATELY 38 YEARS OLD. ON SATURDAY 11/30/2013 AT APPROXIMATELY 1525 HOURS, THE DECEDENT WAS DRIVING A PORSCHE CARRERA GT AT AN UNSAFE SPEED IN THE #1 EASTBOUND LANE ON HERCULES STREET, APPROACHING CONSTITUTION. FOR UNKNOWN REASONS, THE DECEDENT LOST CONTROL OF THE VEHICLE, AND THE VEHICLE PARTIALLY SPUN AROUND, AND BEGAN TO TRAVEL IN A SOUTHEAST DIRECTION. THE VEHICLE THEN STRUCK A SIDEWALK AND THE DRIVER'S SIDE OF THE VEHICLE STRUCK A TREE AND THEN A LIGHT POST. THE FORCE OF THOSE COLLISIONS CAUSED THE VEHICLE TO SPIN 180 DEGREES, AND IT CONTINUED TO TRAVEL IN AN EASTERLY DIRECTION. THE PASSENGER SIDE OF THE VEHICLE THEN STRUCK A TREE AND THE VEHICLE BURST INTO FLAMES. 911 WAS CALLED AND DEPUTIES FROM THE LOS ANGELES SHERIFF'S DEPARTMENT-SANTA CLARITA AND FIREFIGHTERS FROM THE LOS ANGELES COUNTY FIRE DEPARTMENT ARRIVED ON-SCENE. ON SATURDAY 11/30/2013 AT 1538 HOURS, CAPTAIN HITCHCOCK FROM ENG156 DETERMINED DEATH. THE FRONT PASSENGER WAS ALSO DETERMINED DEAD AT THE SCENE, CORONER'S CASE #2013-08211. THERE ARE NO CHARGES PENDING AND THERE ARE NO SIGNS OF FOUL PLAY.

KRISTY MCCrackEN

491917

DATE

12/1/2013

REVIEWED BY

JOSEPH BALE

DATE

12/2/2013

INVESTIGATOR

TIME

22:55

TIME

04:33

FORM #3 NARRATIVE TO FOLLOW?





County of Los Angeles, Department of Coroner  
Investigator's Narrative



Case Number: 2013-08210

Decedent: DOE #239, JOHN

**Information Sources:**

- (1) Los Angeles Sheriff's Department-Santa Clarita (661)255-1121  
Deputy Kelly #404532 Report #013-16236-0645-470

**Investigation:**

On Saturday 11/30/2013 at 1801 hours, Officer Castillo from the Los Angeles Sheriff's Department-Homicide called the Los Angeles County Medical Examiner Coroner's Office to report an accidental death of 2 males, unknown age and race, that were involved in a traffic collision. I assigned this case # to the driver, and the coroner's case # for the other decedent, the passenger, is 2013-08211. On Saturday 11/30/2013 at 1840 hours, I assigned both cases to me. I arrived on-scene at 1950 hours and I cleared the scene at 2145 hours. There are no charges pending and there are no signs of foul play.

**Location:**

The traffic collision occurred and the decedent died on Hercules Street, West of Constitution, Santa Clarita CA, 91355.

**Informant/Witness Statements:**

The following information is preliminary pending further investigation by the handling law enforcement agency.

I spoke with Deputy Kelly at the scene, and he told me the following:

On Saturday 11/30/2013 at approximately 1525 hours, the driver was driving a red Porsche Carrera GT with California license plate #7CCY590 at an unsafe speed, approximately 100+ mph, in the #1 eastbound lane on Hercules Street approaching Constitution. For unknown reasons, the driver lost control of his vehicle, and the vehicle partially spun around, and began traveling in a southeast direction. The vehicle then struck a curb, and the driver's side of the vehicle struck a tree and then a light post. The force of those collisions caused the vehicle to spin 180 degrees and continue in an easterly direction. The passenger side of the vehicle then struck another tree and burst into flames. 911 was called at 1531 hours and Firefighters from the Los Angeles County Fire Department arrived on-scene. On Saturday 11/30/2013 at 1538 hours, Captain Hitchcock from ENG156 determined death for both the driver and the front passenger. There are no charges pending.

**Scene Description:**

The traffic collision occurred on Hercules Street, west of Constitution in Santa Clarita. Hercules Street is a major thoroughfare that runs east and west through an industrial area. There are 2 lanes of travel in each direction, and a center lane separating the eastbound lanes from the westbound lanes. The north side was bordered by a bicycle lane, then a sidewalk, and then a brush and tree covered embankment leading up to a parking lot for businesses. The south side was bordered by a bicycle lane, then a brush and tree covered embankment leading down to a parking lot for businesses. Hercules Street had a slight curve west of where the traffic collision occurred with a slight incline. It was dry and well lit with natural sun light at the time of the traffic collision. There were curved skid marks leading from the #1 eastbound lane into the #2 eastbound lane onto the south side embankment. There were multiple miscellaneous pieces of vehicle debris across all 4 lanes and into the parking lot on the south side of Hercules Street.

Located on the top of the south side embankment was sheared off cement light pole. Located south of the central portion of the downed light pole was a broken tree. Located a few feet east of the end of the sheared light pole was the red Porsche Carrera GT with California license plate #7CCY590. The vehicle was located on all 4 of its wheels with the front of the vehicle facing

*AKM*



County of Los Angeles, Department of Coroner  
Investigator's Narrative



Case Number: 2013-08210

Decedent: DOE #239, JOHN

east and the rear of the vehicle facing south. Part of the passenger side was resting against another broken tree. The vehicle was totaled with major traffic collision damage all around, and it appeared that the vehicle was almost split in half. The majority of the vehicle was also charred. The decedent was located lying supine in the driver's seat.

**Evidence:**

I did not collect any evidence regarding this case. The red Porsche Carrera GT with California license plate #7CCY590 was towed by Wolf's Towing located at 26855 Ruether Avenue, Santa Clarita CA, 91351 with a phone # of (661)259-7676.

**Body Examination:**

The decedent is a Hispanic male, approximately 38 years old with an unknown hair color and length, unknown eye color, and it is unknown if he had any facial hair. He has all of his upper and lower natural teeth. No scars or tattoos were noted. The decedent was wearing remnants of a black T-shirt, a pair of blue jeans with a black belt, a pair of black underwear, a pair of black socks, and a pair of black and turquoise sneakers. The decedent was located lying supine in the driver's seat. The top of his head was facing west. His right arm was bent at the elbow with his right hand in the air above his right armpit. His left arm was bent at the elbow with his left hand in the air, parallel with the upper left side of his torso. Both of his legs were bent at the knees with his right foot on one of the pedals and his left foot was on the driver's floorboard. I was unable to see which direction they were pointing. The decedent was charred and in a pugilistic stance. The decedent sustained major head trauma with the top portion of his skull fractured and his brain exposed. The decedent's jaw was also fractured and one of his front teeth was missing. Rigor mortis and lividity were not observed.

**Identification:**

The decedent cannot be positively identified visually. The decedent is probably Roger Rodas with a DOB of 10/31/1975. Please see case notes for further information.

**Next of Kin Notification:**

On Saturday 11/30/2013 at an unknown time, [REDACTED] the decedent's wife was tentatively notified of her husband's death. When I spoke with [REDACTED]s, the decedent's father-in-law, over the phone, he confirmed this information. I have not spoken with [REDACTED] at the time of completion of this report.

**Tissue Donation:**

Due to the extent of the injuries, the decedent is not viable candidate for tissue donation.

**Exam Notification:**

There are no exam notifications regarding this case.

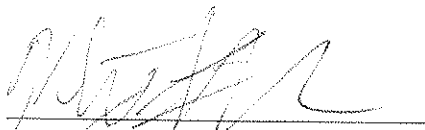
  
KRISTY MCCrackEN #491917

  
SUPERVISOR

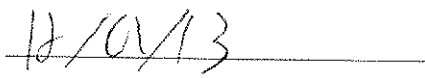
  
Date of Report

6

WAS ORIGINAL SCENE DISTURBED BY OTHERS?  YES  NO  N/A

IF YES, NOTE CHANGES IN NARRATIVE FORM #3.

DATE 11/30/13  
AMBIENT #1 \_\_\_\_\_ °F \_\_\_\_\_ TIME \_\_\_\_\_  
AMBIENT #2 \_\_\_\_\_ °F NOT TIME \_\_\_\_\_  
WATER \_\_\_\_\_ °F \_\_\_\_\_ TIME \_\_\_\_\_

2013-08210  
DOE #239  
JOHN  
Acc. T/C  
THERMOMETER # \_\_\_\_\_

LIVER TEMPERATURE #1 \_\_\_\_\_ °F TAKEN TIME \_\_\_\_\_  
LIVER TEMPERATURE #2 \_\_\_\_\_ °F \_\_\_\_\_ TIME \_\_\_\_\_

DATE & TIME FOUND 11/30/13 1525 LAST KNOWN ALIVE 11/30/13 1525

APPROX. AGE 38 SEX M EST. HEIGHT 63 EST. WEIGHT 164 CLOTHED? YES  NO   
1-T-shirt, 1-jeans, 1-belt, 1-underwear, 2-socks, 2-sneakers

DESCRIPTION AS TO WHERE REMAINS FOUND AND CONTACT MATERIAL TO BODY:

Lying supine in the drivers seat

SCENE TEMPERATURE REGULATED? YES  NO  IF YES, THERMOSTAT SET AT \_\_\_\_\_ DEGREES F

LIVOR MORTIS. TIME OBSERVED link

RIGOR MORTIS TIME OBSERVED link

NECK FLEXION.

ANTERIOR N/A  
POSTERIOR N/A  
RT LATERAL N/A  
LT LATERAL N/A

JAW N/A HIP N/A  
SHOULDER N/A KNEE N/A  
ELBOW N/A ANKLE N/A  
WRIST N/A

Not observed

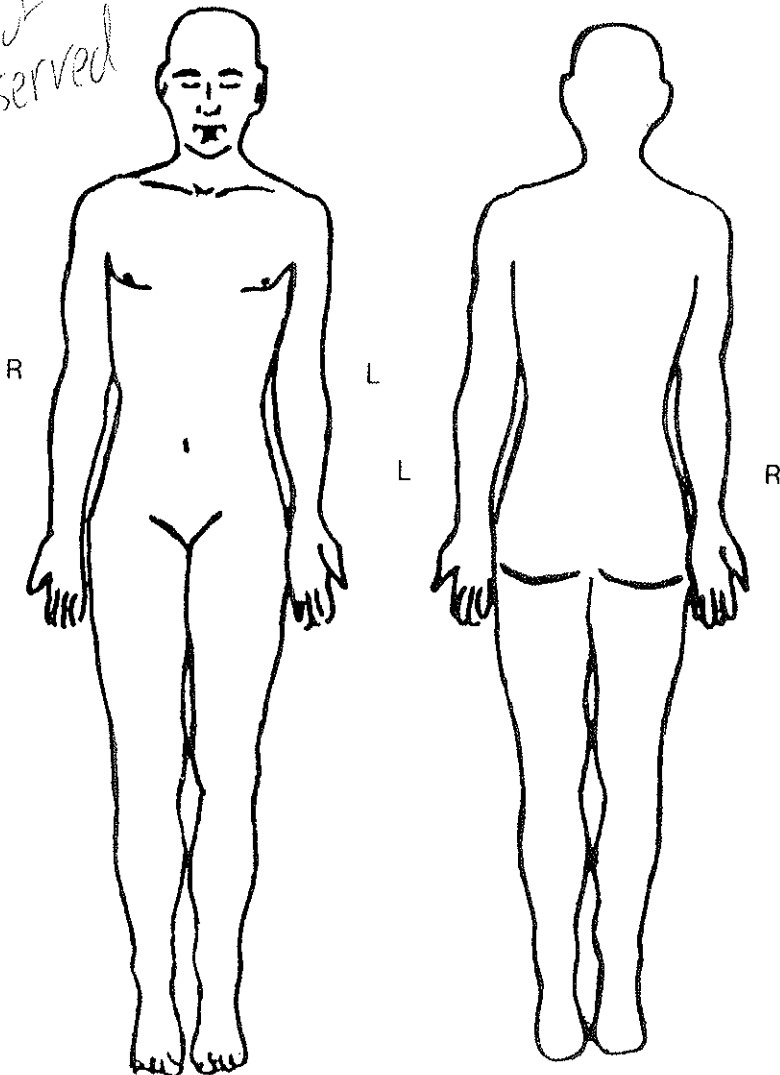

SCALE  
0 ABSENT/NEGATIVE  
1 .  
2 .  
3 .  
4 EXTREME DEGREE

USE SCALE TO DESCRIBE INTENSITY OF RIGOR MORTIS

SHADE DIAGRAMS TO ILLUSTRATE THE LOCATION OF LIVOR MORTIS.

DESCRIBE INTENSITY OF COLORATION AND WHETHER LIVOR MORTIS IS PERMANENT OR BLANCHES UNDER PRESSURE

K. McCracken #491917  
CORONER'S INVESTIGATOR

REVIEWED BY: [Signature]

**12**

**AUTOPSY REPORT**  
**ADULT FORM PROTOCOL**

No.

2013-08210  
 DOE, JOHN 239

I performed an autopsy on the body of **→**  
 at \_\_\_\_\_ the DEPARTMENT OF CORONER

Los Angeles, California on December 3, 2013 @ 0830 Hours  
(Date) (Time)

From the anatomic findings and pertinent history I ascribe the death to:

(A) **MULTIPLE TRAUMATIC INJURIES**  
 DUE TO OR AS A CONSEQUENCE OF

(B)  
 DUE TO OR AS A CONSEQUENCE OF

(C)  
 DUE TO OR AS A CONSEQUENCE OF

(D)  
 OTHER CONDITIONS CONTRIBUTING BUT NOT RELATED TO THE IMMEDIATE CAUSE OF DEATH

*Anatomic Summary:* As listed below

This is a 38 years old male who was discovered lying supine position in the driver's seat after loss of control of the vehicle, struck sidewalk, tree, light post, and burst into flames.

- I. Evidence of multiple blunt traumatic injuries.
  - A. Blunt force head and neck traumatic injuries.
    - 1. Calvarium fractures, open and comminuted.
    - 2. Type I hinge fracture of base of skull.
    - 3. Atlanto-occipital dislocation fracture.
    - 4. Brain laceration, right, severe with outside exposure through skull fracture.
    - 5. Brain stem lacerations, severe.
    - 6. Traumatic brain swelling and hernia.
    - 7. Subarachnoid hemorrhage.
    - 8. Mandible fracture.
  - B. Flail chest due to blunt force trauma.
    - 1. Fractures of left first to sixth ribs in multiple locations.
    - 2. Ninth rib fracture, posterior, right.
    - 3. Lung lacerations and contusions.
    - 4. Hemothorax and mediastinal shift from left to right.

**12****AUTOPSY REPORT**

No.

2013-08210  
DOE, JOHN 239Page 2

C. Pelvis fractures, multiple.

II. Evidence of thermal burns.

- A. Total body surface area burns 100%. 4<sup>th</sup> degree.
- B. Carbon Monoxide less than 10% saturation in the heart blood.
- C. Charring of entire body with full thickness skin burns deep into muscle soft tissue, and bones.
- D. Fire associated contractures of extremities with bone and joint fractures.
- E. Skin splitting.
- F. Complete absent of scalp and hair due to fire.
- G. Completely charred skin loss of chest and neck.
- H. Livor mortis was present in the posterior.
- I. There is no artifactual epidural hemorrhage.

III. Internal examination.

- A. 310 grams heart and intact aorta.
- B. Airway is patent without laryngeal edema.
- C. No soot in airway.
- D. Laceration and contusion of lungs by multiple rib fractures.
- E. 320 ml of tan food and fragments of meat in the stomach lumen.

IV. See separate toxicology report.

DESCRIPTION OF THERMAL BURNS and TRAUMA:

Fourth degree burn is involving entire body. Skin loss is present on head, neck, chest and upper extremities leading to soft tissue, muscle and bone exposure due to fire. Extremities show fire associated contractures and joint fractures. Soot is absent in the airway and the decedent rapidly died of severe blunt head, neck and chest trauma.

**12****AUTOPSY REPORT**

No.

2013-08210  
DOE, JOHN 239

Page 3

## EXTERNAL EXAMINATION:

The body is that of a well developed and nourished male who appears the stated age of 38 years. The charred body weighs 164 pounds and measures 63 inches in length. The body is identified by toe tags. Tattoos are not present. Skin is charred and lost by fire on most parts.

The head is opened widely due to fractures. The scalp is completely burnt by fire. Exposure of brain and dura mater is noted. The color of the eye could not be identified due to the degree of burn. The sclera and conjunctivae show no petechial hemorrhages. The oral and nasal passages are unobstructed. Soot is not present. The decedent's dentition is his own and one of the upper central incisor tooth is missing. Examination of the buccal mucosa exhibits no contusions or lacerations. No fluid emanates from either external auditory meatus. The neck exhibits muscle and soft tissue exposure by burns and is abnormally hypermobile. The head and neck show severe blunt force trauma and fourth degree thermal burns. There is flail chest by rib fractures. The abdomen is unremarkable. There are fourth degree thermal burns in extremities, leading to flexion contractures. The external genitalia are those of an adult male and it shows thermal burns. Examination of the back and buttocks reveals no external signs of trauma except thermal burns and charring. The back exhibits fixed dependent lividity. Examination of the anus reveals no laceration, abrasion or eversion of the pectinate line. Rigor mortis is present.

## INITIAL INCISION:

The chest and abdominal walls show evidence of recent blunt force injury and thermal burns. The right and left pleural cavities contain 100 ml each of blood due to rib fractures. There is left to right mediastinal shift due to left chest wall blunt injury and multiple rib fractures. The pulmonary arterial trunk exhibits no saddle emboli. The organs of the abdominal cavity have a normal arrangement. There is no evidence of peritonitis, or neoplasm involving the abdominal cavity, contents or peritoneal linings.

**12****AUTOPSY REPORT**

No.

2013-08210

DOE, JOHN 239

Page 4

## CARDIOVASCULAR SYSTEM:

The heart weighs 310 grams. The thoracic and abdominal aorta show mild atherosclerotic involvement and no lacerations. The pericardial sac contains small amount of serous fluid. There is no epicarditis. The endocardium is smooth and glistening, and the valves are thin and delicate. There is no vegetation on valves. The circumferences of the cardiac valves are as follows: Tricuspid valve 12.0 cm, pulmonic valve 7 cm, mitral valve 11 cm, and aortic valve 7 cm. The chordae tendineae are thin. The mitral papillary muscles are well-developed. No cardiovascular congenital anomalies are noted at autopsy. The right ventricular wall measures 0.3 cm in thickness; the left ventricular wall measures 1.4 cm in thickness; and the interventricular septum measures 1.3 cm in thickness. The myocardium is red-brown without fibrosis in the gross. The left and right coronary arteries are patent without thrombosis. The coronary artery ostia emanate from their normal anatomic positions on the aorta.

## RESPIRATORY SYSTEM:

The right lung weighs 490 grams, and the left lung weighs 425 grams. The pleural surfaces are pale pink-tan and glistening. On cut section, the alveolar architecture is intact except rib fracture associated laceration hemorrhage. There is no consolidation. No granulomatous or neoplastic processes are noted in the gross. The pulmonary arterial system is dissected, and no thromboemboli are noted. The soft tissue of the neck reveals no hemorrhage in the subcutaneous tissue or the strap muscles of the neck. The hyoid, thyroid and cricoid cartilages are intact without fractures. All cornua are intact without fractures. The larynx, trachea and bronchi are widely patent without obstruction. Opening of the trachea, bronchi and terminal airways show no soot. It is photographed by supervising technician Anthony Sanchez. There is no mucous plug.

**12****AUTOPSY REPORT**

No.

2013-08210  
DOE, JOHN 239Page 5

## GASTROINTESTINAL SYSTEM:

The tongue is sectioned, and laceration or contusion is not seen. Tip of the tongue is charred by fire. The esophagus has an intact gray-white mucosa without varices. The stomach contains 320 ml of tan food with meat fragments in its lumen. The stomach mucosa exhibits no ulcerations, mass lesion, laceration or polyps. The small intestine is unremarkable. The large intestine exhibits no ulcerations, mass lesions, lacerations or polyps. Normal stool color is noted in colon. The appendix is present. No capsular material or medication is identified. The pancreas is without fat necrosis, fibrosis, neoplasm or hemorrhage.

## HEPATOBIILIARY SYSTEM:

The liver weighs 1525 grams. It is brown. The smooth glistening capsule is intact. The parenchyma is soft and shows no scarring or nodularity in the gross. Fatty metamorphosis is not conspicuous in the gross. The gallbladder is present and contains 5 ml of clear yellow bile. The extrahepatic ducts appear unremarkable. There is no portal lymphadenopathy.

## GENITOURINARY SYSTEM:

The right and left kidneys weigh 130 and 140 grams. The capsules strip with ease revealing a pale light brown cortical surface beneath. The renal cortices are 0.6 cm in thickness. The corticomedullary junctions are well-defined. The renal papillae are intact. The calyces, pelves and ureters are unremarkable. The renal arteries are patent. The urinary bladder has a gray-white intact mucosa and contains no urine. The prostate is of normal size. The testes are examined, and the seminiferous tubules string out readily bilaterally. Soft tissue hemorrhages are noted around the testes.

## HEMOLYMPHATIC SYSTEM:

The spleen weighs 90 grams. It is purple and firm. The capsule is intact. The Malpighian corpuscles are small. Lymph nodes



**12****AUTOPSY REPORT**

No.

2013-08210  
DOE, JOHN 239Page 6

throughout the body are unremarkable. The bone marrow is red and moist.

**ENDOCRINE SYSTEM:**

The thyroid and adrenal glands are normal in size, shape, color and consistency. Hemorrhagic involvement is not observed. The pituitary is symmetrical and not enlarged. It exhibits no hemorrhagic, cystic or neoplastic lesions in the gross.

**MUSCULOSKELETAL SYSTEM:**

The muscular development is compatible with the age, sex and weight of this decedent. Bony fractures are present in head, chest and pelvis.

**HEAD AND CENTRAL NERVOUS SYSTEM:**

There is evidence of severe blunt open head injury and thermal burns. Calvarium is fractured into multiple separate pieces by blunt trauma and fragments of lacerated brain are present outside. Some of the skull bone fragments are noted in the brain. The dura is charred by fire. The superior sagittal sinus is patent. The brain weighs 1330 grams. The leptomeninges are thin and transparent. There is no evidence of meningitis. There is severe traumatic edema, swelling and herniation of the cerebrum. Gyri are completely flat. Gross examination of the brain reveals subarachnoid hemorrhage due to blunt head trauma. Large brain laceration is seen involving right fronto-parieto-temporo-occipital lobes due to comminuted skull fractures. Brain stem is lacerated. Tumor metastases to the brain, abscesses, and mass lesions are not present at autopsy. The cerebral arteries show no arteriosclerosis, aneurysms or thrombosis. The dura is extensively stripped, and type I hinge fracture is present in the base of skull. Examination of the cervical vertebrae reveals fracture dislocation of the atlanto-occipital joint.

**12****AUTOPSY REPORT**

No.

2013-08210  
DOE, JOHN 239Page 7

PHOTOGRAPHY: The decedent is photographed before and during autopsy.

X-RAYS: 16 X-rays are examined and they show multiple fractures.

TOXICOLOGY: Heart blood, femoral blood, bile, liver, stomach contents and vitreous humor are submitted for toxicological examination. Alcohol, phencyclidine, heroin, morphine, codeine, cocaine, marijuana, and methamphetamine analyses are requested. Additional purple top tube of heart blood and tracheal air are submitted for carbon monoxide testing.

## SEROLOGY:

Blood is submitted for typing or DNA analysis if requested.

## HISTOLOGY:

No microscopic sections are cut at autopsy. Representative sections of tissue are submitted in formalin for storage in two jars.

EVIDENCE COLLECTED AT AUTOPSY: None.

OBSERVERS: None.

## DESCRIPTION OF CLOTHING:

There is no clothing.

## DIAGRAMS USED:

Diagram form 16, 20, 22, 24, 27, 28 and 29 are submitted with the case.

**12****AUTOPSY REPORT**

No.

2013-08210  
DOE, JOHN 239Page 8

## OPINION:

The decedent died of multiple traumatic injuries. The manner of death is accident.

*Cho Lwin**12-03-2013*

CHO LWIN, M.D.  
DEPUTY MEDICAL EXAMINER

DATE

15

AUTOPSY CLASS:  A  B  C  Examination Only D

FAMILY OBJECTION TO AUTOPSY

Date: 12-3-13 Time: 08:30 Dr. CHO LWIN  
(Print)

FINAL ON: 12-3-13 By: CHO LWIN  
(Print)

APPROXIMATE INTERVAL BETWEEN ONSET AND DEATH:

2013-08210  
DOE, JOHN 239  
ACC

215

DEATH WAS CAUSED BY: (Enter only one cause per line for A, B, C, and D)

IMMEDIATE CAUSE:

(A) Multiple traumatic injuries ← Rapid

Age: 38 Gender:  Male  Female

DUE TO, OR AS A CONSEQUENCE OF:

(B)

PRIOR EXAMINATION REVIEW BY DME

- BODY TAG  CLOTHING
- X-RAY (No. 16)  FLUORO
- SPECIAL PROCESSING TAG  MED. RECORDS
- AT SCENE PHOTOS (No. 44)

DUE TO, OR AS A CONSEQUENCE OF:

(C)

CASE CIRCUMSTANCES

DUE TO, OR AS A CONSEQUENCE OF:

(D)

- EMBALMED
- DECOMPOSED
- >24 HRS IN HOSPITAL
- OTHER: Dead at scene (Reason)

OTHER CONDITIONS CONTRIBUTING BUT NOT RELATED TO THE IMMEDIATE CAUSE OF DEATH:

TYPING SPECIMEN

TYPING SPECIMEN TAKEN BY: LWIN

SOURCE: Heart (2) DNA stat  
REC Done

- NATURAL  SUICIDE  HOMICIDE
- ACCIDENT  COULD NOT BE DETERMINED

TOXICOLOGY SPECIMEN

COLLECTED BY: LWIN

- HEART BLOOD  STOMACH CONTENTS (2)
- FEMORAL BLOOD  VITREOUS

If other than natural causes, HOW DID INJURY OCCUR? Auto (driver) vs fixed objects

- TECHNIQUE: internal
- BLOOD  SPLEEN
  - BLOOD  KIDNEY
  - BILE  Tracheal
  - LIVER
  - URINE

WAS OPERATION PERFORMED FOR ANY CONDITION STATED ABOVE:  YES  NO

URINE GLUCOSE DIPSTICK RESULT: 4+ 3+ 4+ 0

TOX SPECIMEN RECONCILIATION BY: AL

TYPE OF SURGERY: \_\_\_\_\_ DATE: \_\_\_\_\_

HISTOLOGY

ORGAN PROCUREMENT  TECHNICIAN: Tara White

- Regular (No. 2)  Oversize (No. \_\_\_\_\_)

PREGNANCY IN LAST YEAR  YES  NO  UNK  NOT APPLICABLE

Histopath Cut:  Autopsy  Lab

WITNESS TO AUTOPSY  EVIDENCE RECOVERED AT AUTOPSY  
Item Description:

TOXICOLOGY REQUESTS

CO < 16%

- FORM 3A:  YES  NO
- NO TOXICOLOGY REQUESTED
  - SCREEN  C  H  T  S  D
  - ALCOHOL ONLY
  - CARBON MONOXIDE Done (stat)
  - OTHER (Specify drug and tissue)

REQUESTED MATERIAL ON PENDING CASES

- POLICE REPORT  MED HISTORY
- TOX FOR COD  HISTOLOGY
- TOX FOR R/O  INVESTIGATIONS
- MICROBIOLOGY  EYE PATH. CONS.
- RADIOLOGY CONS.
- CONSULT ON: \_\_\_\_\_
- BRAIN SUBMITTED
- NEURO CONSULT  DME TO CUT
- CRIMINALISTICS
- GSR  SEXUAL ASSAULT  OTHER

RESIDENT

Cho Lwin  
DME Cho Lwin, MD

16

2013-08210  
DOE, JOHN 239  
ACC

215

EXTERNAL EXAM

Sex male  
Race H  
Age 38  
Height 63"  
Weight 164 pounds  
Hair singed/charred scalp; unk hair color  
Eyes unk. charred.  
Sclera charred.  
Teeth natural, missing 1 incisor, upper.  
Mouth charred  
Tongue charred tip.  
Nose charred  
Chest charred  
Breasts #  
Abdomen charred  
Scar -  
Genital male  
Edema -  
Skin charred, splitting  
Decub  
HEART Wt. 310  
Pericard intact RV 0.3  
Hypert - LV 1.4  
Dilat - Septum 1.3  
Muscle #  
Valves #  
Coronar patent, mild athero.

AORTA intact aorta.  
VESSELS mild athero.

LUNGS Wt  
R 490  
L 425 -> contu, loc by ribs  
Adhes -  
Fluid Blood 100ml each from ribs, loc lung  
Atelectasis -  
Oedema -  
Congest -  
Consol -  
Bronchi patent. No soot  
Nodes #

PHARYNX #  
TRACHEA No soot  
THYROID #  
THYMUS -  
LARYNX No edema  
HYOID intact  
ABDOMINAL WALL FAT 1 1/2"

PERITONEUM

Fluid + blood pelvis  
Adhes -  
LIVER Wt 1525 soft brown  
Caps intact  
Lobul N  
Fibros -  
GB + 5ml  
Calc -  
Bile ducts #  
SPLEEN Wt 90  
Color intact  
Consist purple, firm.  
Caps  
Malpig

PANCREAS #  
ADRENALS #

KIDNEYS Wt  
R 130  
L 140  
Caps  
Cortex  
Vessels #  
Pelvis  
Ureter

BLADDER empty  
GENITALIA male  
Prost +  
Testes + contu  
Uterus -  
Tubes -  
Ovar -

OESOPHAGUS intact #

STOMACH mucosal  
Contents 32.0 ml tan food, meat fragments

DUOD & SM INT #

APPENDIX +

LARGE INT #

ABDOM NODES #

SKELETON

Spine Atlanto occipital B, D, E loc.  
Marrow red mostly  
Rib Cage R 1-9  
Long bones L 1-9  
Pelvis R  
- pelvis R  
- mandible R  
Fire Burns: 4th Degree 100%

SCALP charred exposed

CALVARIUM Hinge fx; lac  
BRAIN Wt 1330  
Dura hard Swelling  
Fluid Blood edema  
Ventric " lac.  
Vessels No athero  
Middle ears #  
Other #

PITUITARY +

SPINAL CORD examined.  
C, lac.

TOXICOLOGY SPECIMENS

Blood (heart femoral, typing, co) liver, stomach, bile

SECTIONS FOR HISTOPATHOLOGY Storage 2

MICROBIOLOGY -

DIAGRAMS 20, 22, 24, 27, 28  
X-RAYS 16  
Fx skull, ribs, pelvis 29

OTHER PROCEDURES

GROSS IMPRESSIONS

Multiple traumatic injuries.  
• open skull fx  
• Hinge fracture of base of skull  
• neck fx Atlanto-occip  
• BFT chest with multiple rib fx

Date 12-03-2013

Time 8:30

Deputy Medical Examiner  
Cho Lwin  
Cho Lwin, MD

20

Burned, skeleton exposed. contractures (flexion) extremities. skin burned down, restraint could not be identified. charred body

2013-08210  
DOE, JOHN 239  
ACC

215

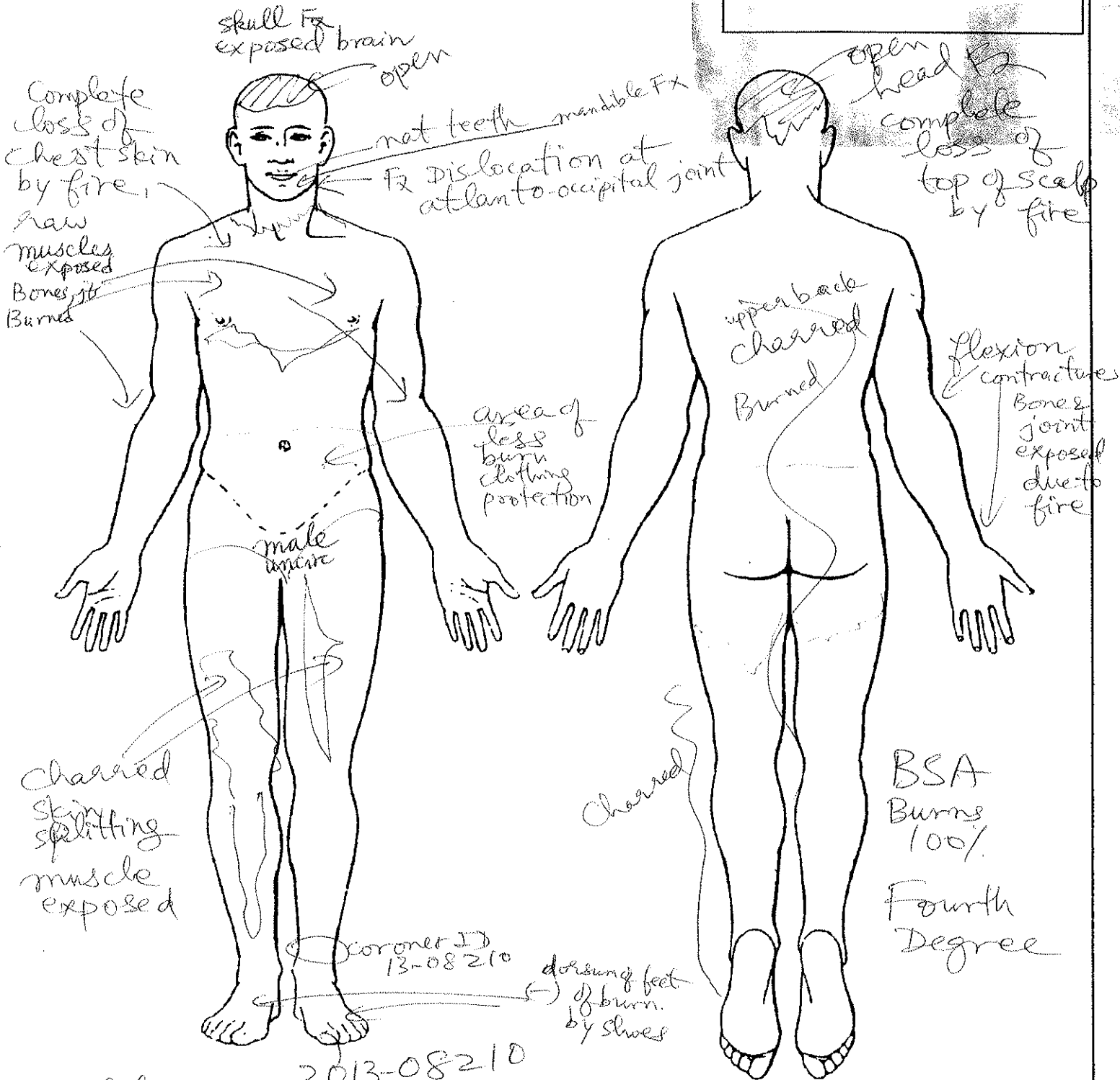

2013-08210  
completely charred body.  
major blunt force trauma to head, neck and chest.  
pelvis. multiple rib fx left (1-6)  
9th rib fx Rt chest. pelvis fx.

(Rev. 9/13)

Date 12-03-2013  
 Cho Lwin  
 Cho Lwin, MD  
 Deputy Medical Examiner M.D.

22

completely charred  
head, face, neck,  
chest.

2013-08210  
DOE, JOHN 239  
ACC

215

opened comminuted skull fractures.

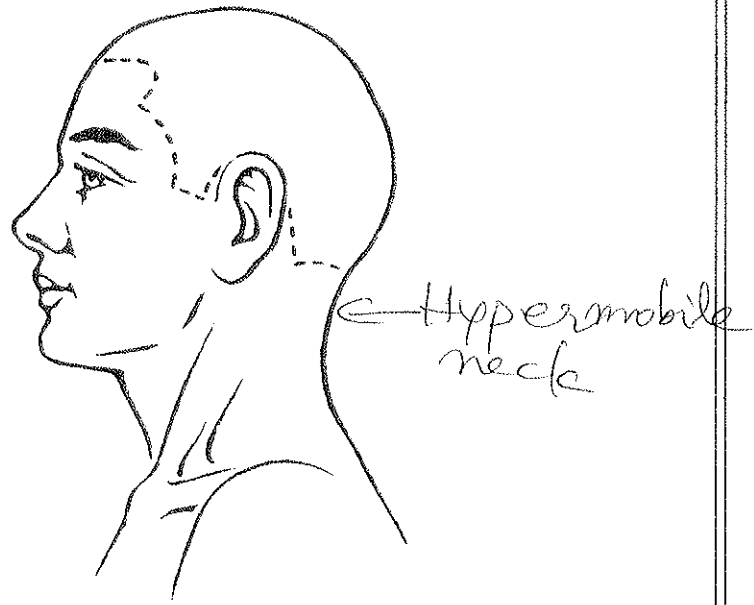
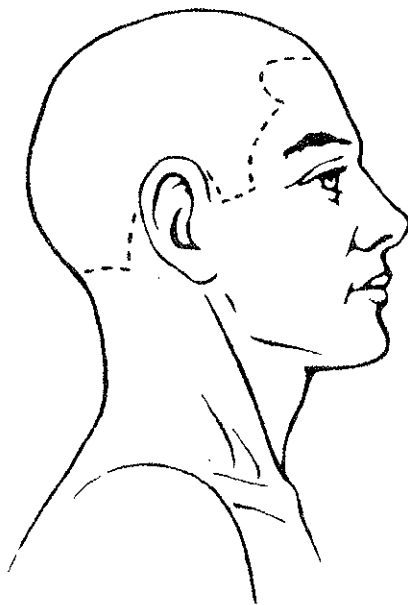
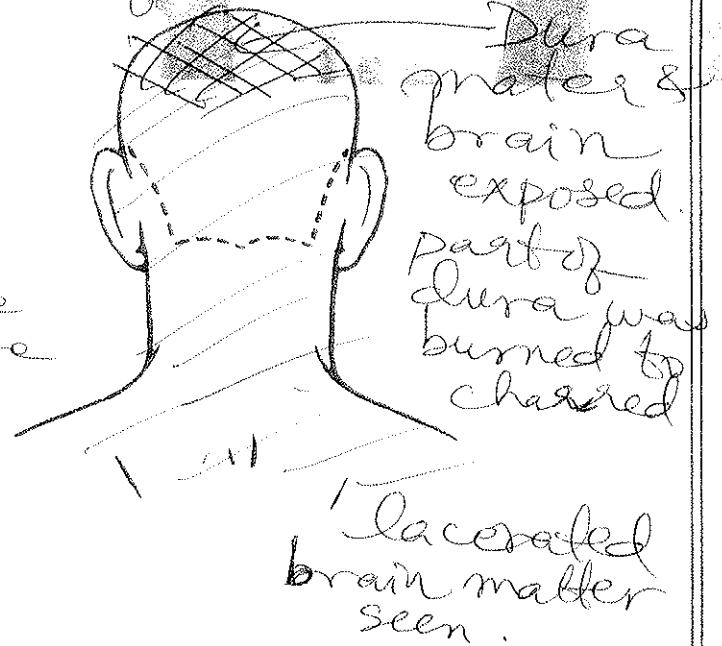
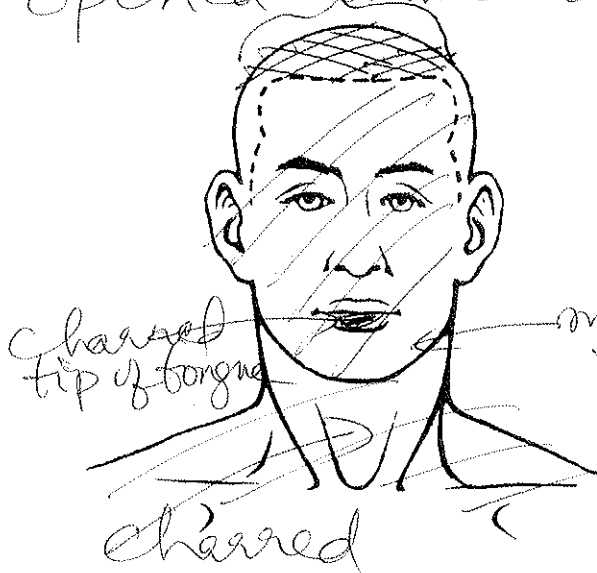

Date 12-03-2013

Cho Lwin  
Cho Lwin, MD

M.D.

Deputy Medical Examiner

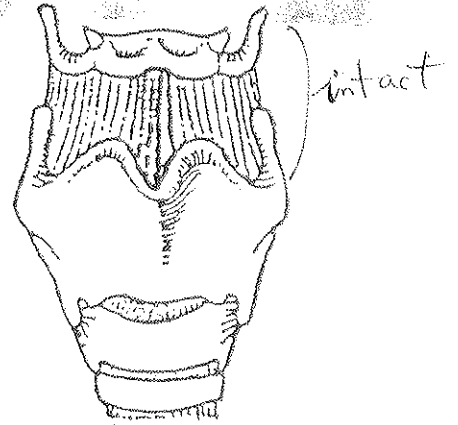
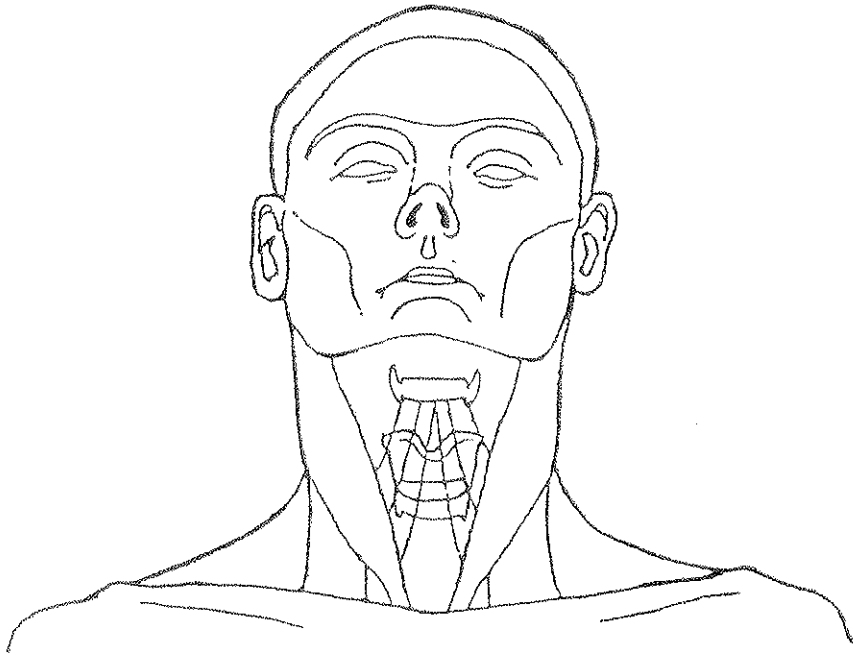

No soot in airway

← charred tip.

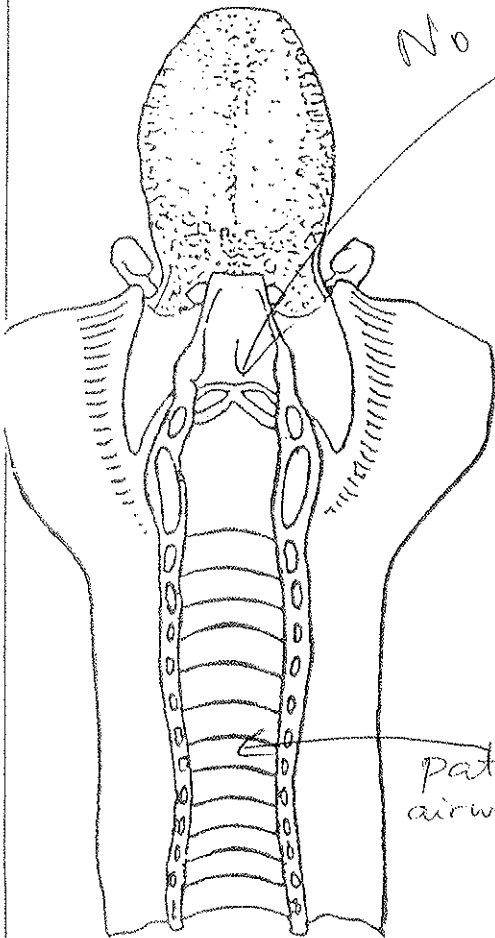

patent airway

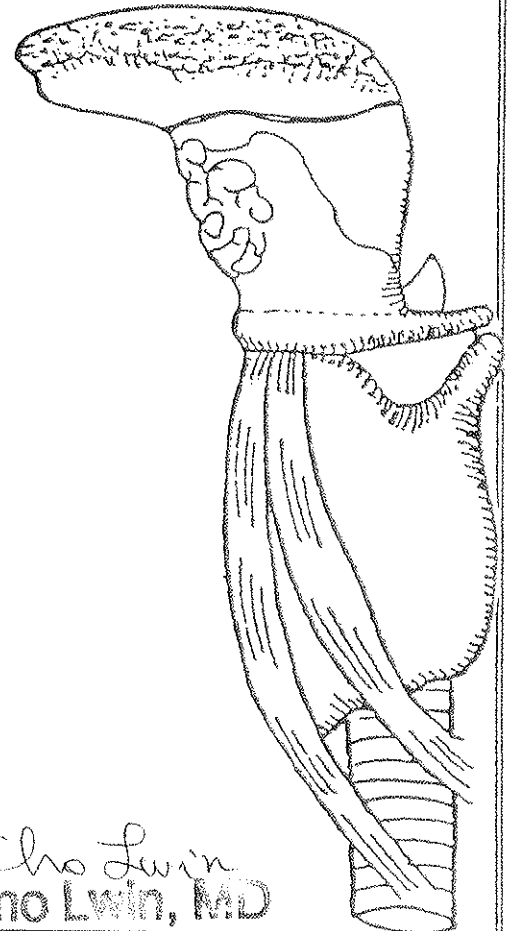
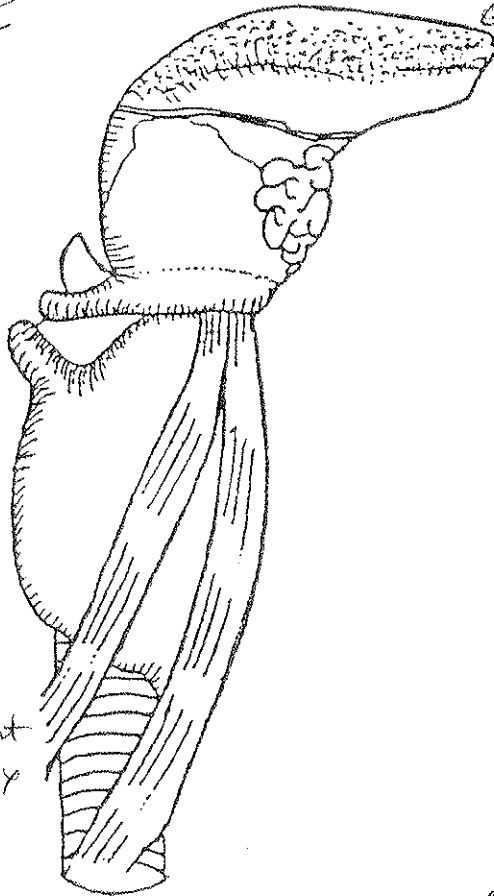

Cho Lwin  
Cho Lwin, MD

Deputy Medical Examiner



27

2013-08210

DOE, JOHN 239

ACC

215

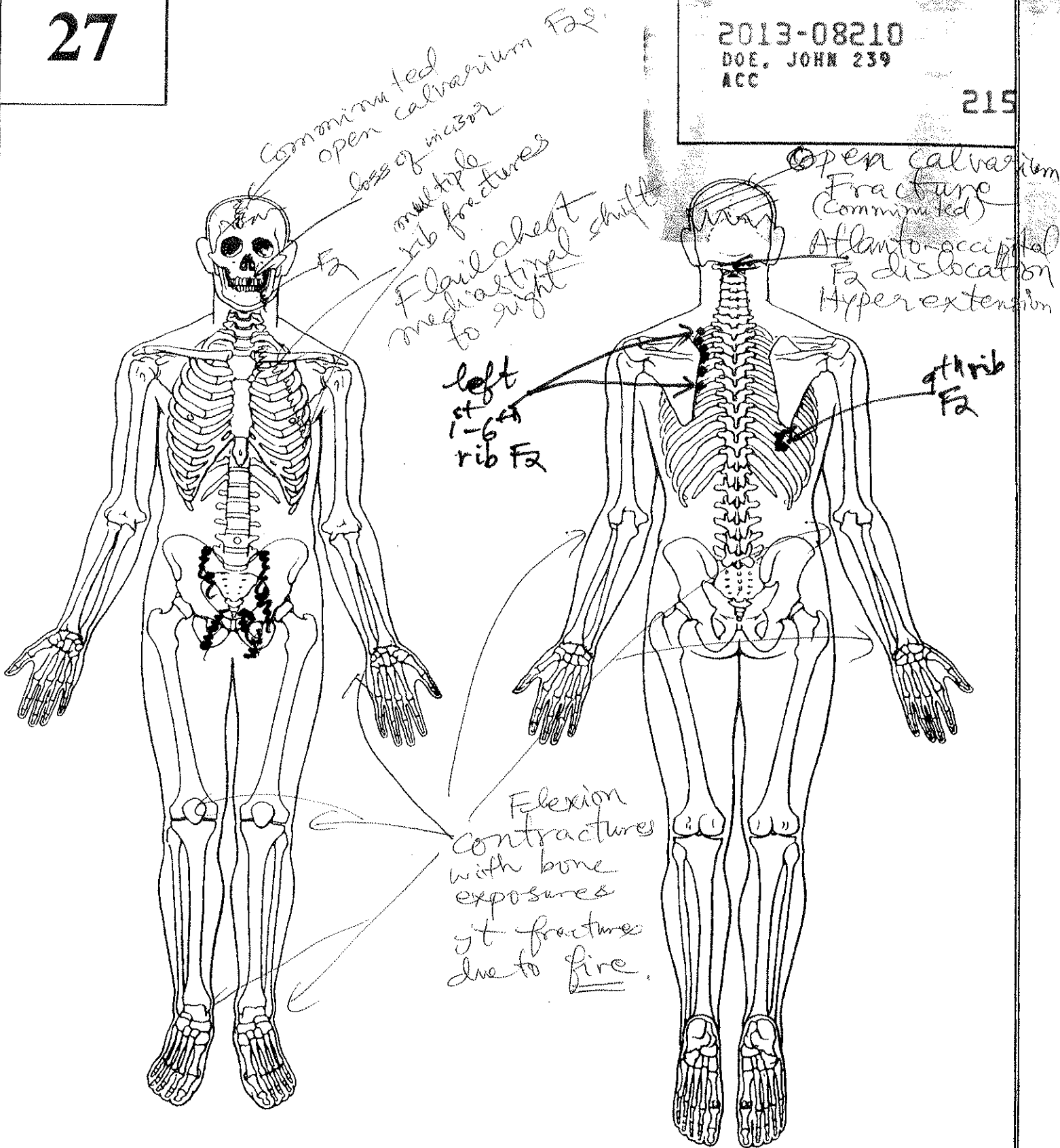

12-3-2013

Cho Lwin  
Cho Lwin, MD

M.D.

Deputy Medical Examiner

28

2013-08210  
DOE, JOHN 239  
ACC

215

Dura Charred, frontal.

Brain exposed

Open Fr Skull

Open Calvaria Fr

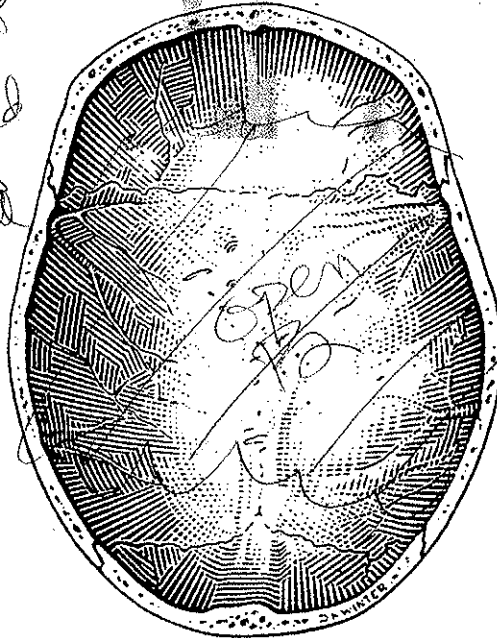
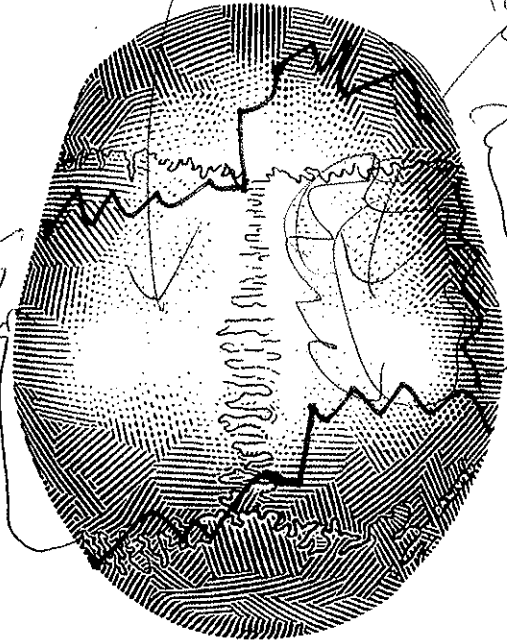

Type I  
Hinge Fracture  
of base of skull

Two separated  
calvarium  
bone  
fractures

Hinge Fr →

← Hinge Fr

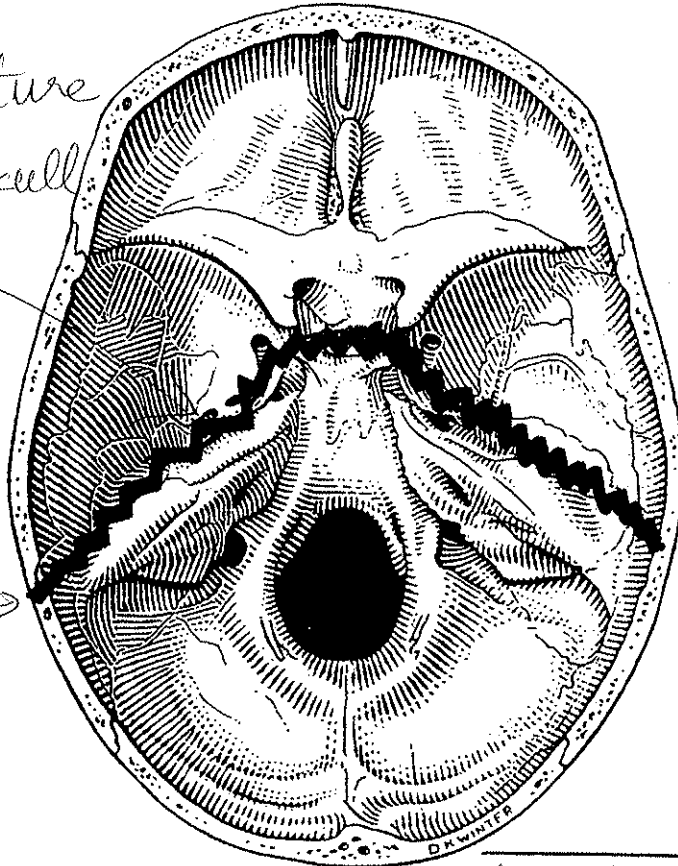

12-3-2013

Cho Lwin  
Cho Lwin, MD  
Deputy Medical Examiner

M.D.

29

Severe traumatic  
brain swelling  
flat gyri

2013-08210  
DOE, JOHN 239  
ACC

215

SAH

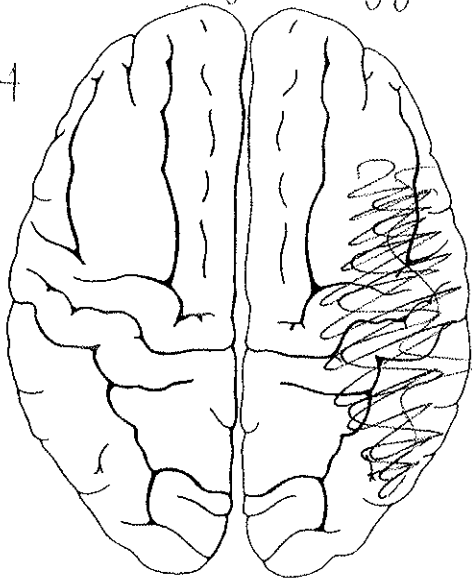

No artifactual EDH

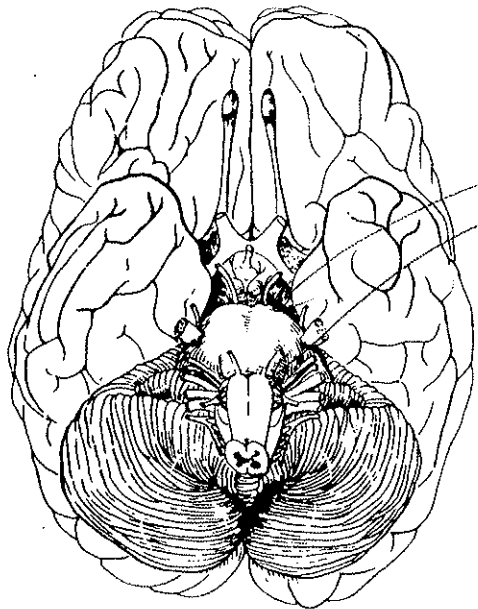
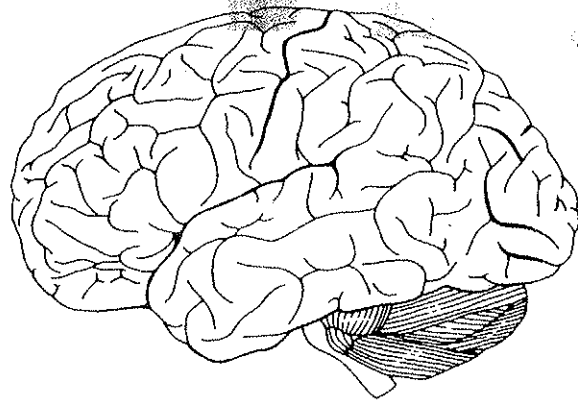

lacerations  
of brain  
stem

laceration of  
brain  
R-F-P-T-O

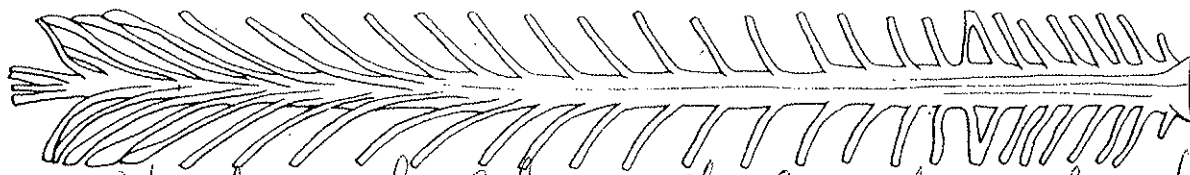
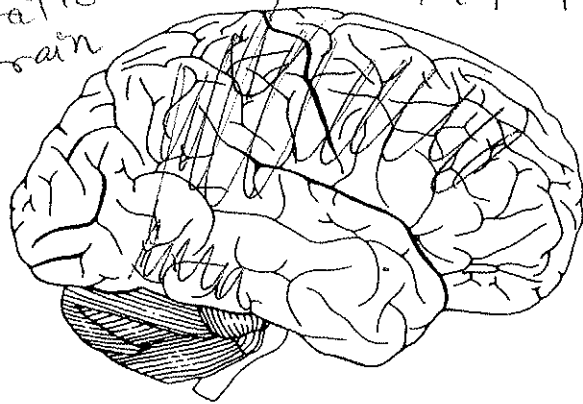

intact spinal cord except lac at C1 due to atlanto-  
occipital fracture dislo-  
cation.

12-3-2013

Cho Lwin

**Cho Lwin, MD**

Deputy Medical Examiner

M.D.



Department of Medical Examiner-Coroner, County of Los Angeles

**FORENSIC SCIENCE LABORATORIES**

1104 North Mission Road Los Angeles, CA 90033

**Laboratory Analysis Summary Report**



Lwin, Cho M.D.

Deputy Medical Examiner  
1104 North Mission Road  
Los Angeles, CA 90033

Pending Tox

The following results have been technically and administratively reviewed and are the opinions and conclusions of the Analyst:

**Coroner Case Number:** 2013-08210 **Decedent:** RODAS, ROGER

<u>SPECIMEN</u>	<u>SERVICE</u>	<u>DRUG</u>	<u>RESULT</u>	<u>ANALYST</u>
Blood, Heart				
	Alcohol-GC/FID-HS	Ethanol	Negative	M. Schuchardt
	ELISA-Immunoassay	Benzodiazepines	ND	T. Montero
	ELISA-Immunoassay	Cocaine and Metabolites	ND	T. Montero
	ELISA-Immunoassay	Marijuana: 11-nor-Delta-9-Carboxy-THC	ND	T. Montero
	ELISA-Immunoassay	Methamphetamine & MDMA	ND	T. Montero
	ELISA-Immunoassay	Opiates: Codeine & Morphine	ND	T. Montero
	ELISA-Immunoassay	Opiates: Hydrocodone & Hydromorphone	ND	T. Montero

**EDTA Blood**

Carbon Monoxide-CO-Ox Carboxyhemoglobin < 10 % Saturation O. Pleitez

NOTE; The source of the EDTA Blood is from the Heart.

<b>Legend:</b>					
	mg/dL	Milligram per Deciliter	QNS	Quantity Not Sufficient	
g	Grams	mg/L	TNP	Test Not Performed	
g%	Gram Percent	ND	ug	Micrograms	
Inc.	Inconclusive	ng/g	ug/g	Micrograms per Gram	
mg	Milligrams	ng/mL	ug/mL	Microgram per Milliliter	

In accordance with the Department's Evidence Retention Policy, the blood specimen(s) will be retained for one-year and all other specimens for six-months from Autopsy.

Administratively reviewed by:

**Daniel T. Anderson, M.S., FTS-ABFT, D-ABC**  
**Supervising Criminalist II**  
**TOXICOLOGY**

(323) 343-0660 Danderson@coroner.lacounty.gov

*Cho Lwin MD*  
12-23-13